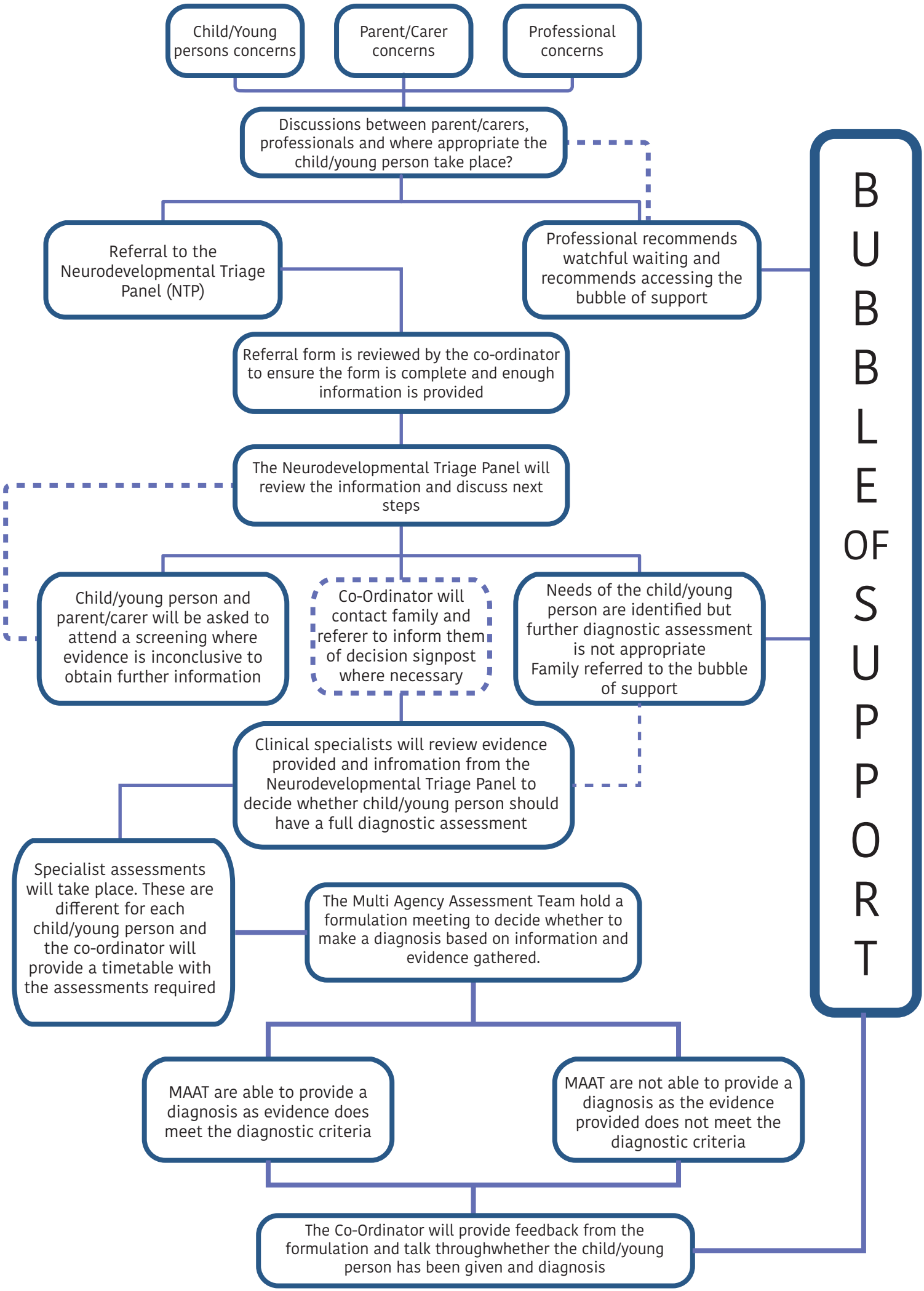
Child/Young persons concerns
Parent/Carer concerns
Professional concerns
Discussions between parent/carers, professionals and where appropriate the child/young person take place?
Referral to the Neurodevelopmental Triage Panel (NTP)
Professional recommends watchful waiting and recommends accessing the bubble of support
Referral form is reviewed by the co-ordinator to ensure the form is complete and enough information is provided
The Neurodevelopmental Triage Panel will review the information and discuss next steps
Child/young person and parent/carer will be asked to attend a screening where evidence is inconclusive to obtain further information
Co-Ordinator will contact family and referer to inform them of decision signpost where necessary
Needs of the child/young person are identified but further diagnostic assessment is not appropriate Family referred to the bubble of support
Clinical specialists will review evidence provided and infromation from the Neurodevelopmental Triage Panel to decide whether child/young person should have a full diagnostic assessment
Specialist assessments will take place. These are different for each child/young person and the co-ordinator will provide a timetable with the assessments required
The Multi Agency Assessment Team hold a formulation meeting to decide whether to make a diagnosis based on information and evidence gathered.
MAAT are able to provide a diagnosis as evidence does meet the diagnostic criteria
MAAT are not able to provide a diagnosis as the evidence provided does not meet the diagnostic criteria
The Co-Ordinator will provide feedback from the formulation and talk throughwhether the child/young person has been given and diagnosis
BUBBLE OF SUPPORT